

NEODENT® DIGITAL SOLUTIONS

TITANIUM SCANBODIES



The Neodent® Titanium Scanbodies feature a special surface treatment designed for optimal and efficient scanning accuracy, offering flexibility by allowing intraoral and lab scanning.



MULTIPLE USE

The Neodent® Titanium scanbodies are autoclavable and can be re-used up to 10 times

OPTIMAL SCANNING RESULTS

Featuring a unique surface treatment bringing a consistent scanning process performance

MORE FLEXIBILITY

Design suitable for both intraoral and lab scanning, available in the most used softwares

DIGITAL INTRAORAL RESTORATIVE WORKFLOW

SCANNING

DESIGN

FINAL RESTORATION



Single-unit screw-retained prosthesis



Single-unit cement-retained prosthesis



Multi-unit screw-retained prosthesis



Multi-unit cement-retained prosthesis



1. data acquisition
DIGITAL IMPRESSION



2. prosthetic design
CAD SOFTWARES



Straumann® Virtuo Vivo™
IntraOral Scanner



3Shape TRIOS or
other IntraOral Scanner

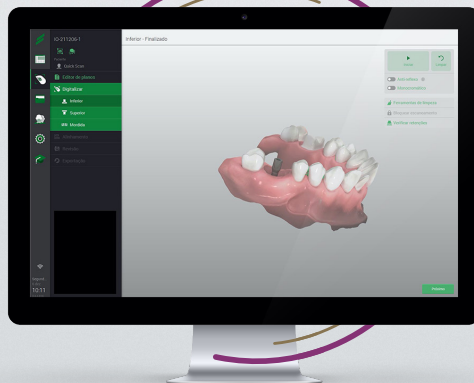

CARES Visual



3Shape



Dental Wings



Exocad